

22nd International Conference of
Telemedicine Society of India



Global AI and Digital Health Summit 2026



Organised by
TSI Rajasthan Chapter

Theme :

**FOCUS ON AI &
DIGITAL INNOVATION
IN HEALTHCARE**

Date : 30-31st Oct-1st Nov, 2026

**Venue : New Academic Block,
SMS Medical College, Jaipur**



**ANNOUNCEMENT
BROCHURE**

Invitation Message

TELEMEDICON 2026 is a Premier International conference dedicated to the future of **Digital Health and Technology-driven Healthcare delivery & Telemedicine. Artificial Intelligence** is no longer experimental - it is becoming essential clinical infrastructure. The conference will bring together clinicians, researchers, technologists, policymakers, startups, and industry leaders to explore how innovation is transforming patient care across India and beyond.

The event will provide a powerful platform for :

- Learn how AI works inside real clinics
- Train with real tools in hands-on labs
- Become AI-ready through certification programs
- Deploy AI safely, ethically, and efficiently

With rapid advancements in **Artificial Intelligence , remote care, wearables, and digital diagnostics**, TELEMEDICON 2026 aims to prepare healthcare professionals for the next era of medicine.



Dr. Sunil Shroff
President, National TSI



Dr. Umashankar S.
Hon. Secretary, National TSI



Dr. Dhananjay K. Mangal
Organising Chairperson



Mr. Abhishek Jadaun
Organising Secretary

WHO SHOULD ATTEND ?

Clinicians

Clinicians
Implementing AI

Hospitals Planning
Digital Transformation

Healthcare
Administrators

AI Startups &
Developers

Medical Educators

Policy Makers

Investors in
Healthcare Technology

WHAT MAKES THIS CONFERENCE DIFFERENT ?

Most conferences discuss Artificial Intelligence. TELEMEDICON trains you to use it.

Work with
Real Clinical
AI Tools

Understand
Implementation
Workflows

Evaluate
Safety &
Reliability

Build AI
Adoption
Strategies

Learn
Specialty-
Specific
Applications

Connect with
Deployment-
Ready
Vendors

HANDS-ON CLINICAL AI LABS

Participants will work directly with real tools:

- AI Consultation Assistants
- Predictive Dashboards
- Imaging Interpretation Systems
- Remote Monitoring Platforms
- Workflow Automation Tools

Learn by doing - not just listening.

SPECIALTY APPLICATIONS

AI use-cases across :

- Primary Care
- Pediatrics
- Obstetrics & Gynecology
- Cardiology, Radiology, Surgery
- Diabetes & Endocrinology & Mental Health

Each specialty track focuses on **real implementation scenarios**.

HANDS-ON TRAINING

Interactive labs allow participants to :

- Use AI clinical assistants
- Interpret predictive analytics
- Evaluate imaging AI outputs
- Design AI-enabled care pathways

CONFERENCE OBJECTIVES

- Enable safe and effective clinical AI adoption
- Demonstrate real implementation workflows
- Train healthcare professionals in practical usage
- Connect clinicians with deployable technologies
- Establish governance and safety frameworks

CONFERENCE HIGHLIGHTS

Quiz

Med Tech
Hackathon

Start up
Pitch Arena

Implement
Government Policy

Speed Dating
among Startup

Panel Discussion

Symposium

Key Note
Address

PRE-CONFERENCE AI READINESS
CERTIFICATION PROGRAMS

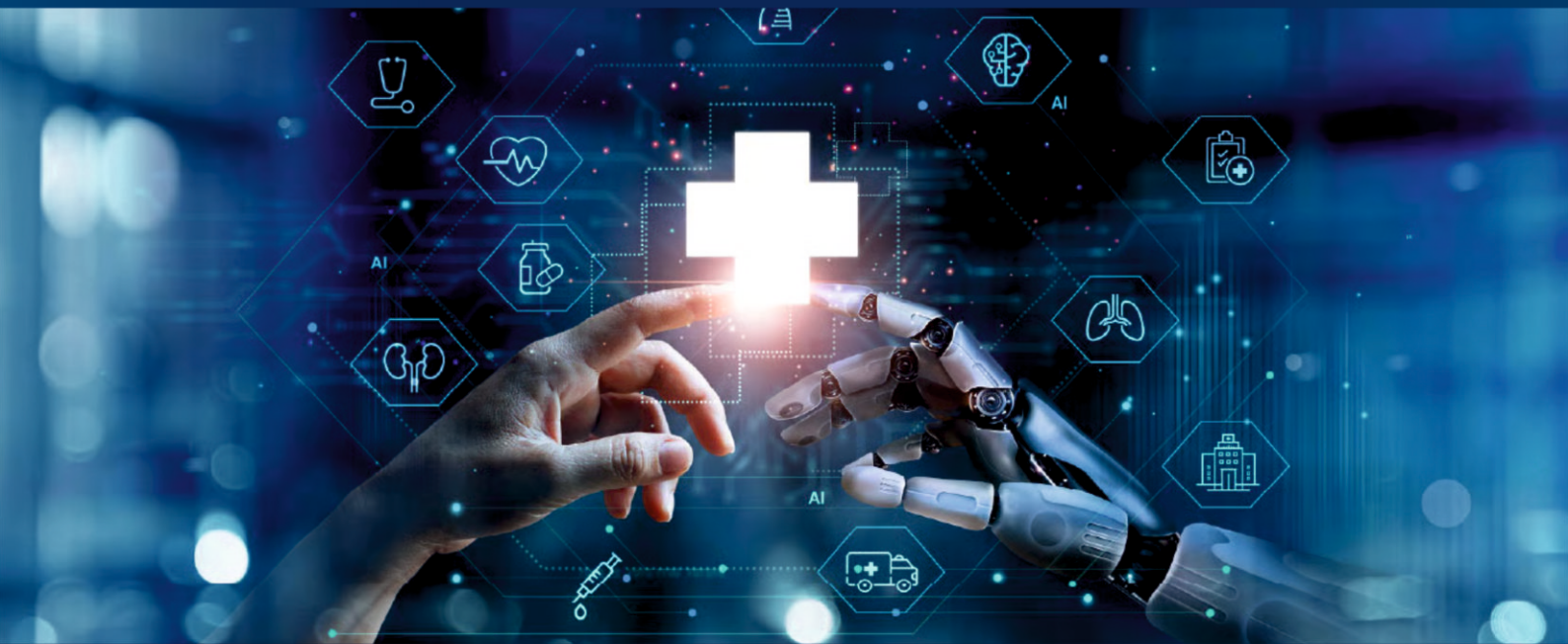

WHY TO ATTEND TELEMEDICON 2026 ?

■ Network with Industry Leaders

Connect with top doctors, healthcare innovators, policymakers, and tech experts in digital health.

■ Stay Ahead in Digital & AI Healthcare

Explore latest trends in Telemedicine, AI-driven diagnostics, remote monitoring & digital transformation.

■ Learn from Real Case Studies

Gain practical insights from successful digital health implementations across India.

■ Business & Collaboration Opportunities

Find potential partners, investors, and collaborators for healthcare startups & projects.

■ Certification & Academic Value

Enhance your CV with conference participation & workshop certifications.

■ Exposure to Cutting-Edge Technology

Experience live demos of healthcare apps, AI tools, and digital platforms.

SCIENTIFIC HIGHLIGHTS

Healthcare Data Science	AI in Oncology & Cancer Care	Digital Therapeutics	AI in Pediatrics & Neonatal Care	Human-AI Collaboration in Medicine
Future Trends in AI	AI in Public Health Surveillance	Healthcare Robotics & Automation	Predictive Analytics in Healthcare	AI in Clinical Decision-Making
AI in Drug Discovery & Development	AI in Cardiovascular Medicine	AI in Pathology	Wearable & Implantable Health Tech	Digital Health & Telemedicine
AI & Operational Efficiency in Hospitals	AI for Rare Diseases & AI for Infectious Disease Prediction		AI-Powered Imaging & Diagnostics	AI in Mental Health

BUSINESS OPPORTUNITIES

TELEMEDICON 2026 is not only a medical conference-it is a **convergence of healthcare and technology.**

AI Startups

- Showcase products to doctors, hospitals, and policymakers
- Validate solutions with real clinical feedback
- Explore partnerships with healthcare institutions
- Understand real-world clinical problems that need innovation
- Gain visibility among decision-makers

Investors & Industry Leaders

- Discover promising healthcare technologies
- Assess market-ready digital health products
- Identify scalable telemedicine models
- Explore funding and incubation opportunities

Health-Tech Innovators

Present new models in:

- AI Diagnostics
- Remote monitoring
- Predictive analytics
- Medical imaging
- Wearable technologies
- Hospital automation

Network with clinicians for pilot projects

Collaborate with research institutions

Main Attractions in Jaipur



ALBERT HALL

The oldest museum in Rajasthan, the Albert Hall Museum boasts an extensive collection of art and historically significant artifacts. Come for the Egyptian mummy, stay to see antique coins from different periods in India's history, charming permanent exhibits of miniature paintings, 18th-century costumes worn by members of different castes, and a peculiar collection of 19th-century clay figures demonstrating all the yoga poses.



JANTAR-MANTAR

At first glance, Jantar Mantar may look to be nothing more than a bunch of larger-than-life abstract sculptures. But this is not an art gallery—it's a special collection of astronomical tools started by Rajput ruler Maharaj Sawai Jai Singh II to measure the heavens nearly 300 years ago.



CITY PALACE

City Palace has stood at the heart of the Old City of Jaipur for nearly three centuries, shortly after Maharaja Maharaj Sawai Jai Singh II decided to relocate his court from the city of Amber.

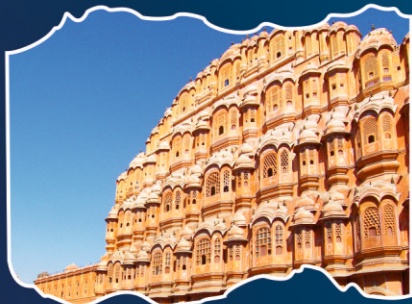

HAWA MAHAL

It was built in 1799 by Maharaja Sawai Pratap Singh for the court harem so that they could witness the royal processions and the street life. The exquisite pink and red sandstone 'mahal' stands out for its striking architecture, and the beautiful 'Jhaali' works on its 953 windows.

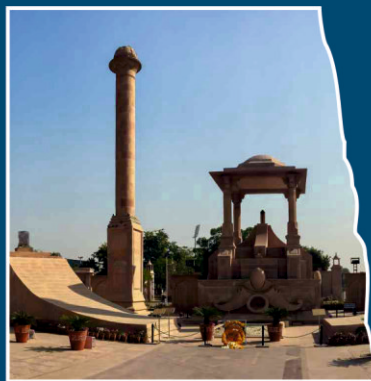

AMAR JAWAN JYOTI

Amar Jawan Jyoti is an Indian memorial that was constructed to honour the memory of the brave soldiers who fought the Ind0-Pakistan war in 1971. The Amar Jawan Jyoti was established on 26th January 1972 under India Gate and was inaugurated by then-Prime Minister Indira Gandhi.



WORLD TRADE PARK

The Viraj Group began developing the World Trade Park project in 2008. The group's vision was to create a world-class shopping and entertainment destination that would attract both locals and tourists alike



AMER FORT

Wonder shining on the hills of the Aravalli, Amer Fort is located at a distance of 11 km from Jaipur. The fort has earned a place in the list of the UNESCO World Heritage Sites of India.



BIRLA MANDIR

It is a Hindu temple (Laksmi Narayan Temple) located in Jaipur, India and is one of many Birla mandirs. It was built by the B.M. Birla Foundation in 1988 and is constructed solely of white marble



JAL MAHAL

Jal Mahal was built in 1799 by Maharaja Sawai Pratap Singh as a hunting lodge for his duck shooting excursions.

The Jhalana Leopard Safari or Jhalana Leopard Safari Park is India's 1st Leopard Reserve located in Jaipur city of Rajasthan state, India. It is surrounded by Aravali hills, the oldest mountain series in India. Jhalana became a leopard reserve in 2017. The reserve is spread over an area of 20 square kilometers, with immense flora and fauna present in the park.



LEOPARD SAFARI JHALANA

Rajasthan Attractions



Ranthambore,
Sawai Madhopur- 175km



Pushkar, Ajmer- 142km

In and around Jaipur City



Sariska, Alwar- 100km



Chand Bawdi Abhaneri,
Bandikui- 90km



Khatushyam Ji,
Salasar Balaji- 90km

Near by Jaipur



Udaipur- 400km

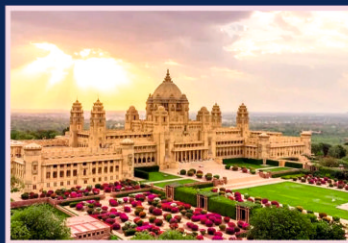

Jodhpur- 325km



Kota- 250km



Jaisalmer- 600km



Bikaner- 325km



Jawai- 400km



Agra- 250km



New Delhi- 250km

REGISTRATION FEE

Category	Early Bird upto 30th April, 2026	From 1st May to 31st July, 2026	From 1st Aug, to 30th Sept 2026	From 1st Oct, to till spot Registration
TSI Members	4000 INR	5000 INR	6500 INR	8000 INR
Non-Member	5000 INR	6000 INR	7500 INR	10000 INR
Accompanying Person (>5 yrs)	4000 INR	5000 INR	6500 INR	8000 INR
Student	2500 INR	3000 INR	3500 INR	4500 INR
Overseas Delegate	400 \$	500 \$	600 \$	700 \$
TSI Tech Member	300 \$	400 \$	500 \$	600 \$

- Inclusive of 18% GST
- 10% discount on bulk booking (10+ delegates)
- Additional Gala Dinner Charges - Rs1000/-

Please find below the account details to transfer the amount online:

Account Name : Telemedicine Society of India RAJ CHAP

Account No. : 83911010000325

IFSC Code : CNRB0018391

Bank Name : Canara Bank

Branch Name : MG University, Sitapura

Registration Guidelines :

- Registration is mandatory for speakers, delegates and students presenting papers/posters.
- Registration cannot be transferred.
- Provide us your updated email id & mobile number (Preferred WhatsApp Number). As it will be used for the registration receipt and other conference communication.
- Organizing committee shall not be liable in any form in case of changes in date / venue due to unforeseen reasons.
- Conference organizers are not responsible for postal delays / failure of delivery by post or failure of electronic communication.
- It is mandatory for all delegates to carry their photo id (government approved) for smooth registration procedure.
- Only 1 registration per UTR / Demand Draft would be accepted, if there are multiple registrations in 1 transfer, it would be considered as Trade Registration and fees would apply accordingly.
- Organizers reserve the right to reject a registration if found in violation of registration rules or to reassign them to a category which they may deem fit.



SCAN FOR REGISTRATION

Cancellation & Refund :

- Requests for cancellation for refunds must be made in writing through e-mail : telemidicon2026@gmail.com
- 50% refund, if cancelled before 31st August, 2026.
- No refund, if cancelled after 31st August, 2026.
- Payment shall be refunded after 1 month of the conference.
- At present, rates are inclusive of GST.

Package Includes :

- Delegate Conference Kit.
- Inaugural/Valedictory Functions.
- Conference Sessions.
- Lunch on Conference Days.
- Entry for Trade/Exhibition Area.

Dr . Dhananjay K. Mangal
Organising Chairperson
+91 94140 28048

Mr. Abhishek Jadaun
Organising Secretary
+91 99508 08512

Official Conference Organisers

ADVAIT
EVENTS & CONFERENCES

Ms. Anuja Mittal - Mob.: 98289 84918
Mr. Anuj Sharma - Mob.: 83858 67887

For More Information Visit : www.tsicon2026.com